Organigramma Aziendale

Qualità e Sicurezza

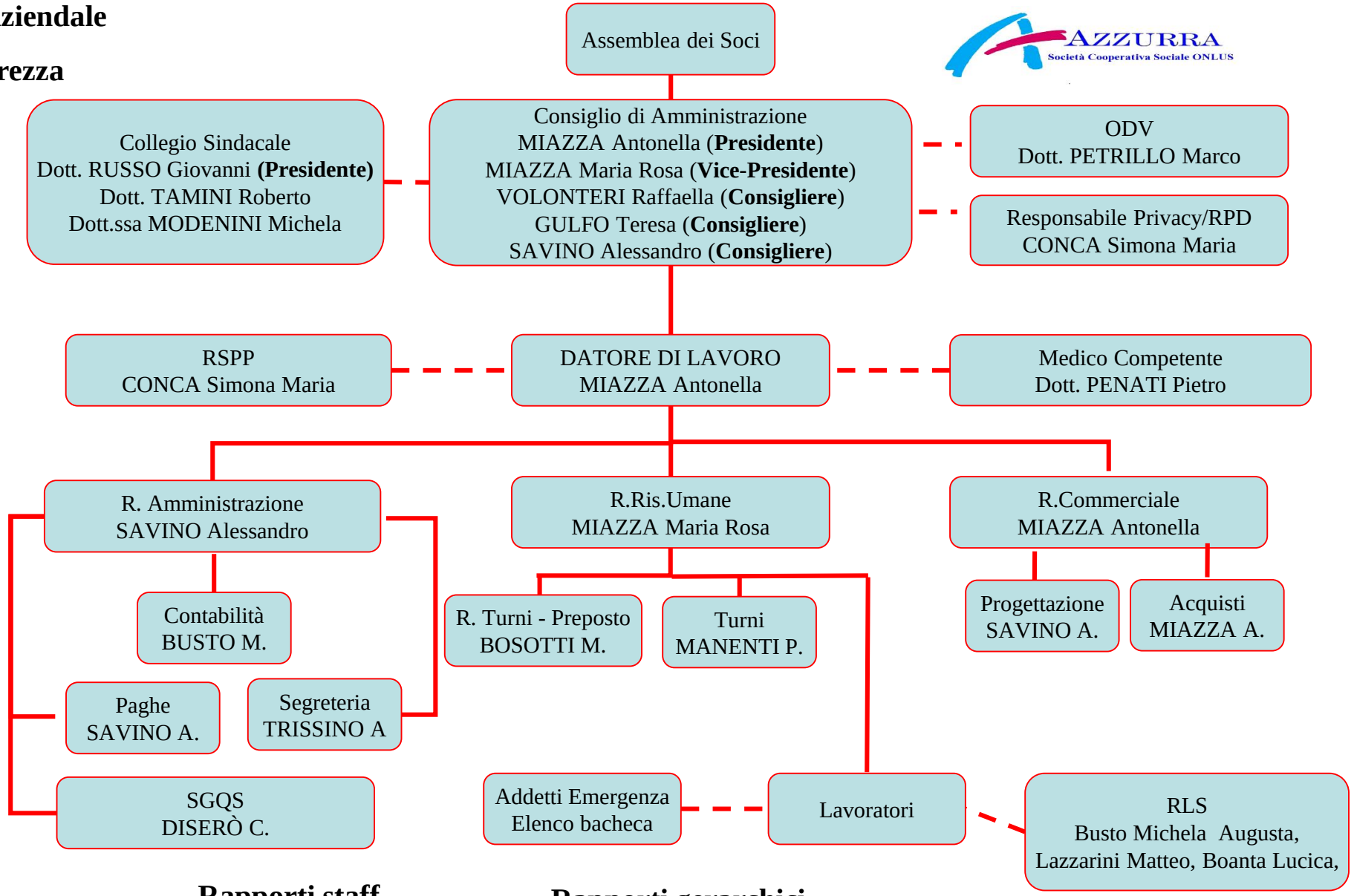

Emesso da UQS e approvato RDQS in data 05/03/2024 in Rev. 16 Firma